

FILED
GREENVILLE CO. S. C.
AUG 27 3 54 PM '70
OLLIE FARNSWORTH
R.M.C.

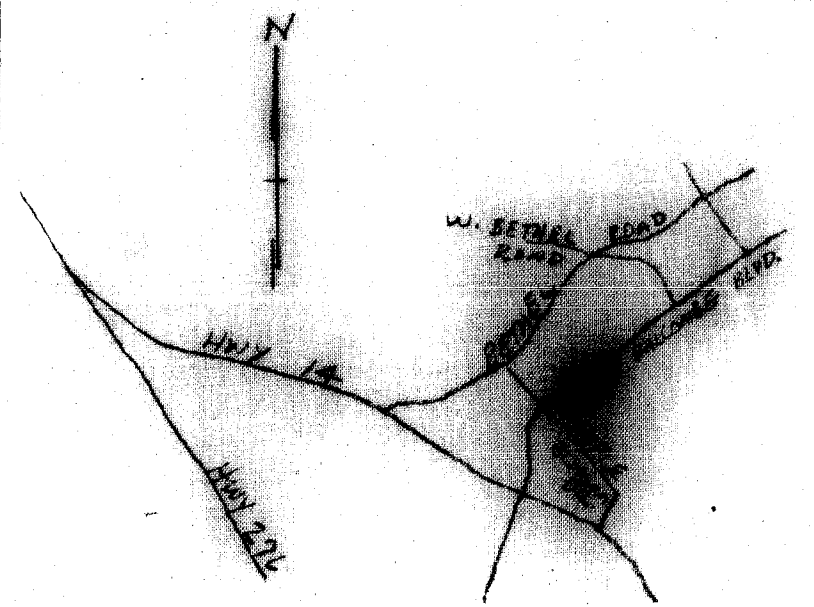

LOCATION MAP

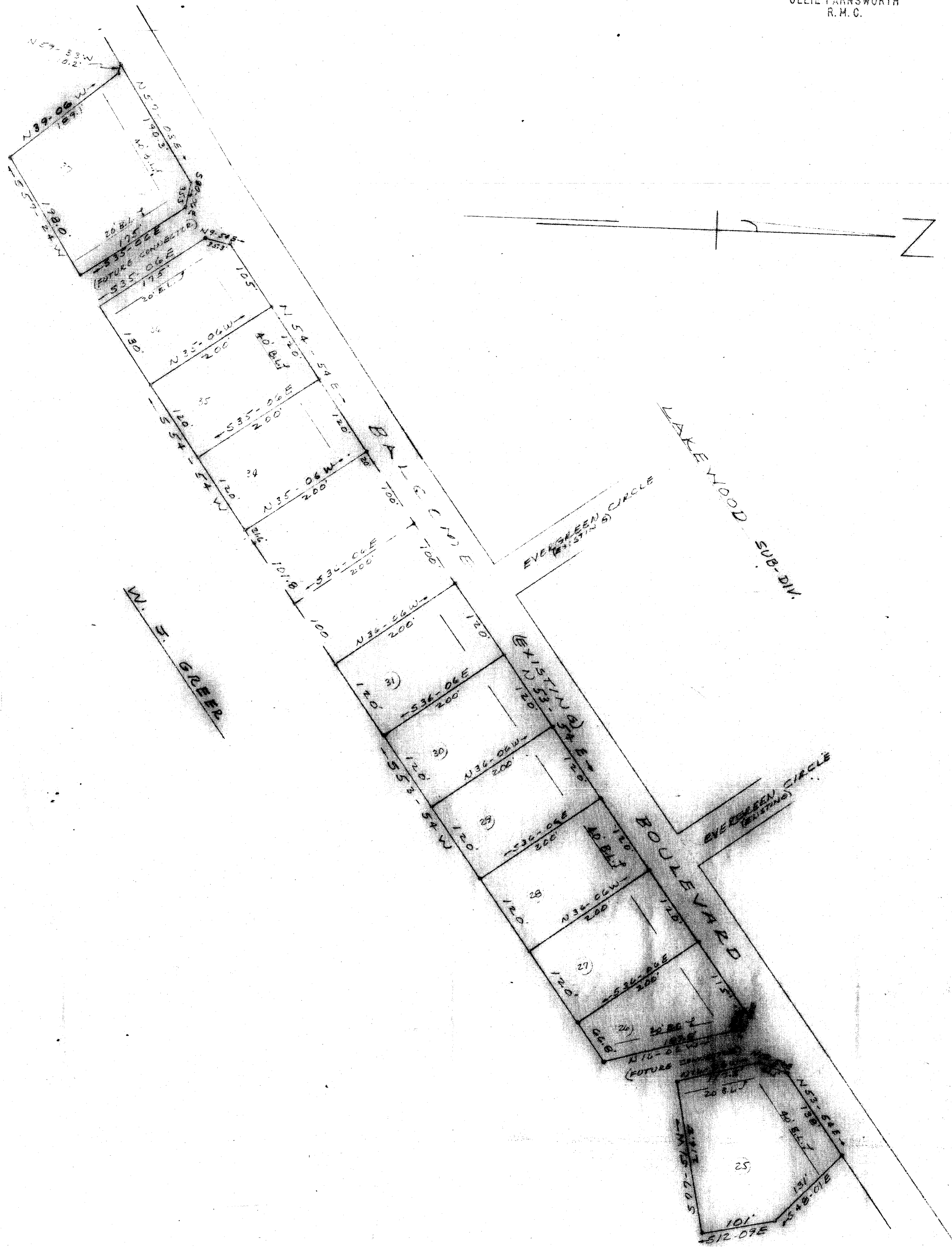

CERTIFICATE OF OWNERSHIP AND DEDICATION

"The undersigned hereby acknowledge that I am (we are) the owner(s) of the property shown and described hereon and that I (we) hereby adopt this plan of subdivision with my (our) free consent and that I (we) establish the minimum building restriction lines, and hereby dedicate to public use as roads, streets, and easements, forever all areas so shown or indicated on this plan.

8/27/70 _____ Signed: *[Signature]*
 _____ Signed: _____
 _____ Signed: _____

CERTIFICATE OF ACCURACY

"I, _____, certify that this plan was (drawn by me) (drawn under my supervision) (an actual survey made under my supervision) from (an actual survey made by me) (deed description recorded in Book _____ Page _____, Book _____, Page _____, etc.) (other); that the error of closure as calculated by latitudes and departures is _____; that the boundaries not surveyed are shown as broken lines plotted from information read in Book _____, Page _____; that this plan was prepared in accordance with the Greenville County Subdivision Regulations as adopted.

8/27/70 *H. C. Clarkson Jr.*
 Date Licensed Engineer or Registered Surveyor
 S. C. Registration No. 2589

4841 Filed This 27 day of Aug 1970
 And Recorded in Vol. 4F Page 22 and 54
Ollie Farnsworth
 Register Means Conveyances Greenville County, S. C.

SUMMARY APPROVAL

This plat meets the minimum requirements of the Greenville County Subdivision Regulations. Approval for recording is hereby granted.

8/27/70 *[Signature]*
 Date Director, Greenville County Planning Commission

FINAL PLAT

ADDITIONAL TO	
W. J. GREER	CAMPBELL CLARKSON
OWNER	SURVEYOR
N ^o OF ACRES 6.66	MILES OF NEW ROAD - NONE
N ^o OF LOTS - 11	DATE JULY 27, 1970
ERROR OF CLOSURE 1 in 3800+	
SCALE 1" = 100'	

✓
AUG 27 1970
\$5.00
4F-38
4841